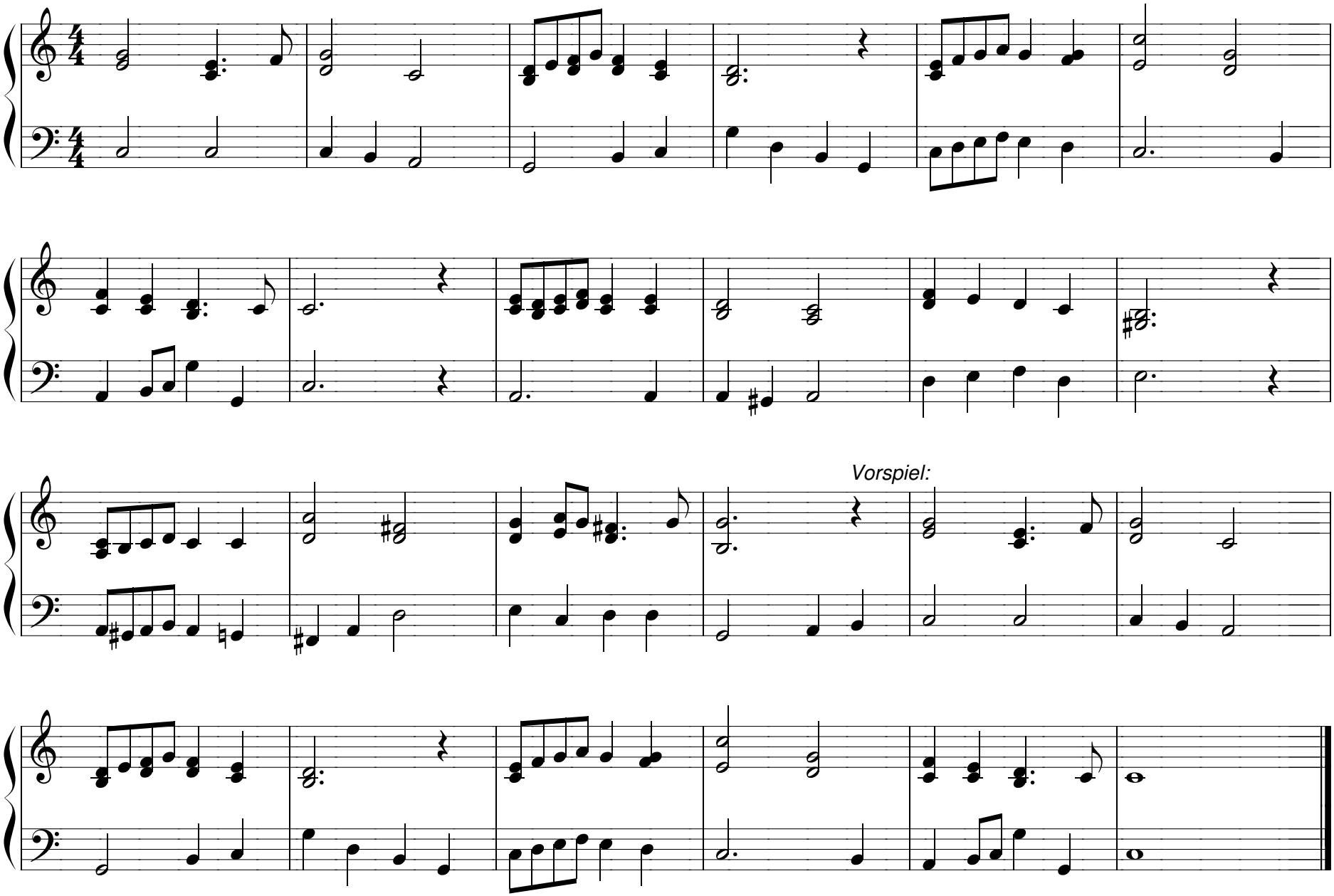EG 13 Tochter Zion, freue dich