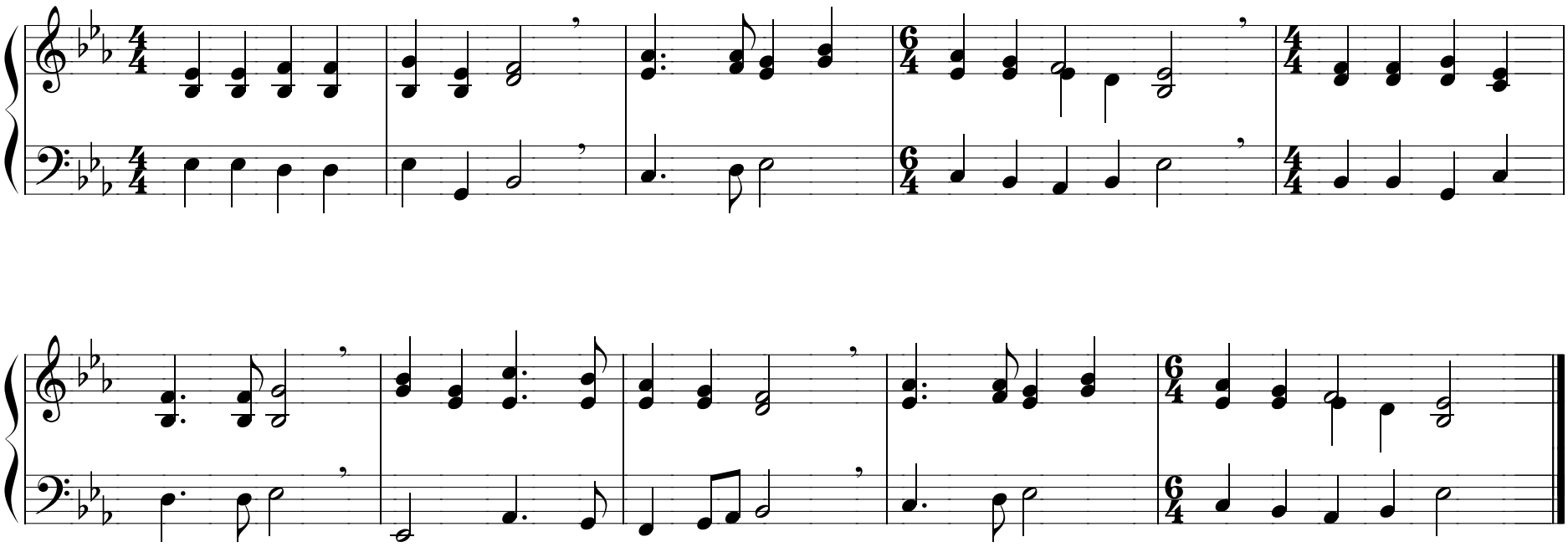EG 424 Deine Hände, großer Gott